

**Ravens Court, Castle Village, Berkhamsted, HP4**

Approximate Area = 728 sq ft / 67.6 sq m  
For identification only - Not to scale

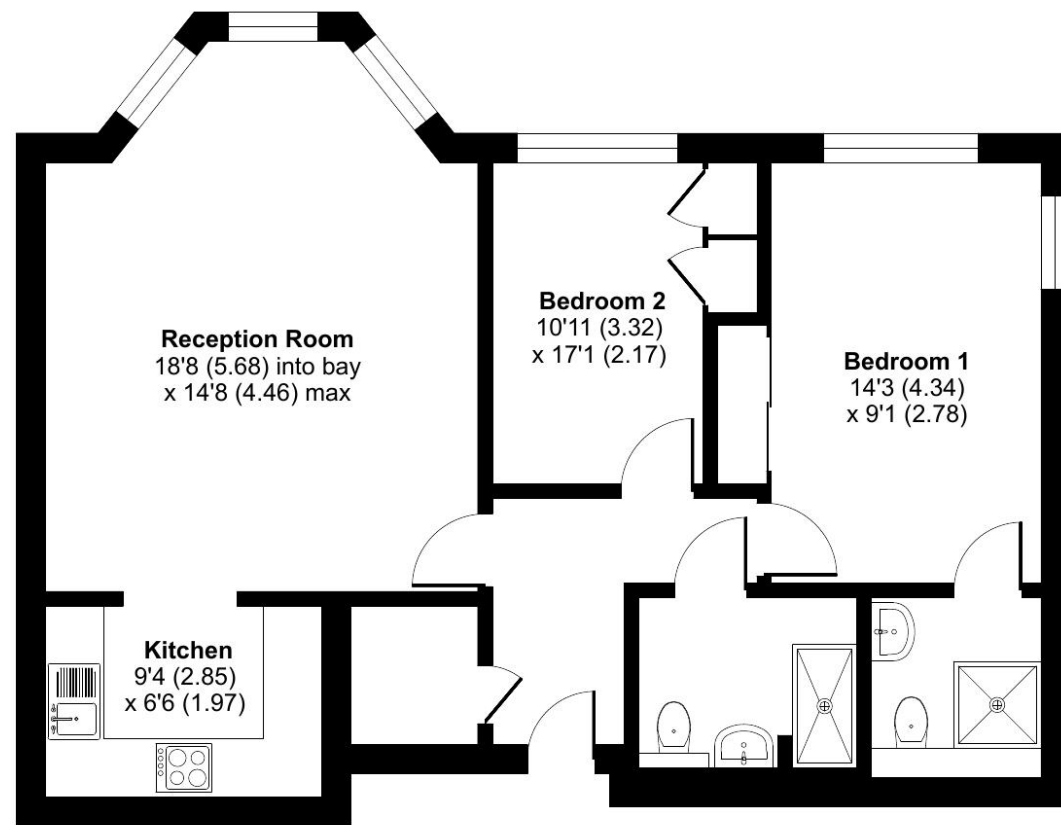

FIRST FLOOR

Talk to the team today to find out more or to arrange a visit:

01923 913 864 | [CastleVillageSales@retirementvillages.co.uk](mailto:CastleVillageSales@retirementvillages.co.uk)



© IRC | Integrated Retirement Community



# Castle Village

Castle Village is renowned for its vibrant and varied social life. A real community.

RETIREMENT VILLAGES

## 19 RAVENS COURT



*An extremely impressive, refurbished two bedroom westerly facing first floor apartment, set within the prestigious Castle Village retirement development*



Apartment



2 Bedrooms



2 Bathrooms

### Key features:

- A refurbished Two Bedroom First Floor Apartment
- Impressive Kitchen & Wet Rooms
- Westerly Facing
- EPC Rating: B

**£375,000**

**Leasehold\***



# Castle Village is renowned for its vibrant and varied social life. A real community.

Castle Village is located on the outskirts of Berkhamsted, a popular and affluent commuter town with all the facilities you would expect of a thriving community. It's the perfect location from which to explore the wider area, with easy links to St Albans and London, as well as miles of countryside on your doorstep.

### Amenities and features:

- 28 acres of land on your doorstep
- A busy calendar of resident events
- Grade II Listed mansion at the heart of the community
- Sun terrace and games lawn
- Pets are more than welcome!



An extremely impressive, refurbished two bedroom westerly facing first floor apartment, set within the prestigious Castle Village retirement development

GENERAL INFORMATION:- Purchasers must be 55 years of age or over to become a resident at Castle Village and acceptance is subject to an interview with the village manager. It should be noted that the service charge includes, full onsite estate management, maintenance to the exterior of the buildings, grounds and Mansion House, buildings insurance, heating and lighting within the communal areas and external decoration and window cleaning. In addition, there is one hours domestic cleaning per week, which includes a weekly collection of all bed linen, which is cleaned ironed and returned to the property.

\*\*Awaiting Probate\*\*